

FRONT ELEVATION

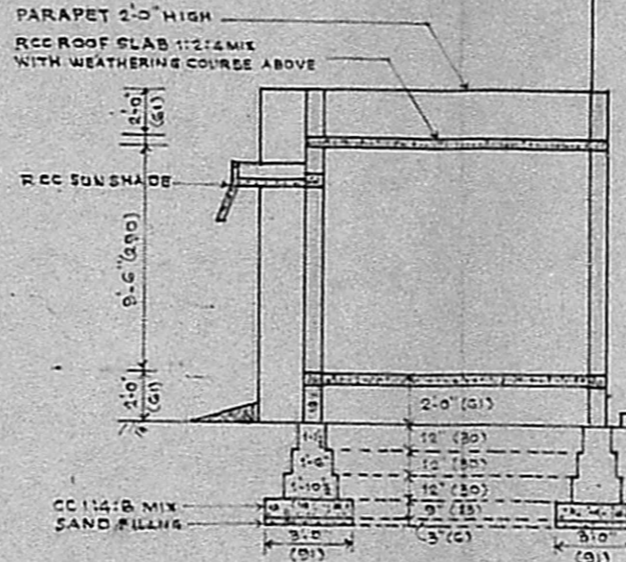

SECTION ON A-B

MMDA (A)/PP NO. 15/89
 C.N. A/168/89
 ASSI.
 Scrutiny
 PART I
 PART II
 16/4/89
 A.F.
 DP

Planning Permit No. A/474/89
APPROVED

subject to the conditions in
 this office order
 KEY PLAN
 No. A/168/89 to SCALE-6-89
 G. vijayalakshmi
 FOR MEMBER SECRETARY
 SITE UNDER REFERENCE
 MADRAS METRO
 DEVELOPMENT
 SRINIVASA RAGHAVAN ROAD
 VIVEKANANDAR ST.
 FROM CHINGLEPUT
 PERUNGALATHUR RLY. STATION

SITE PLAN
 SCALE: 1:32.0 (1:400)
 37'-6" (1143)

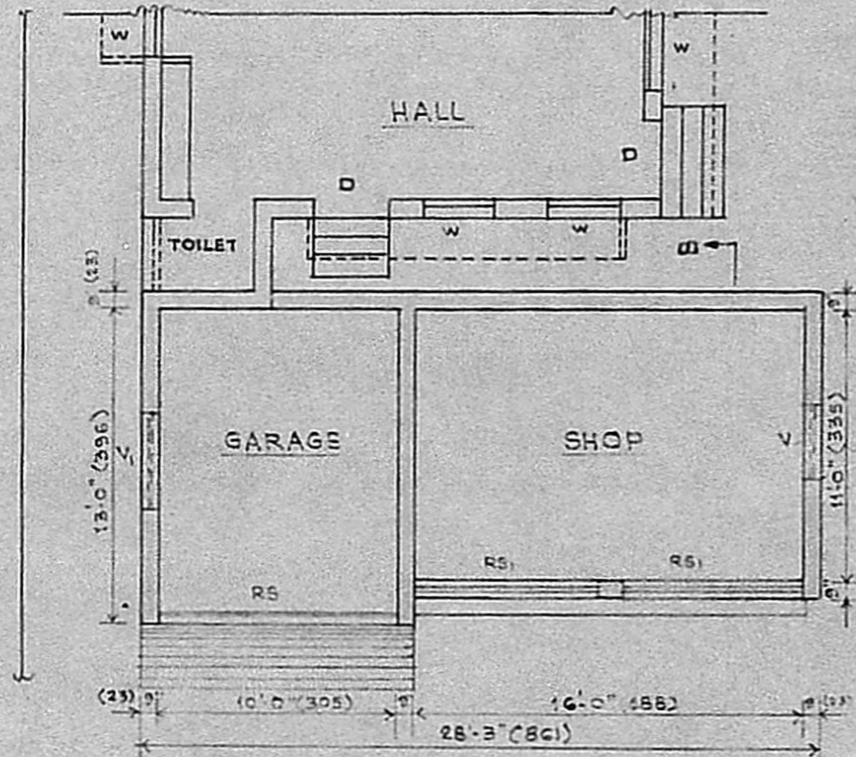
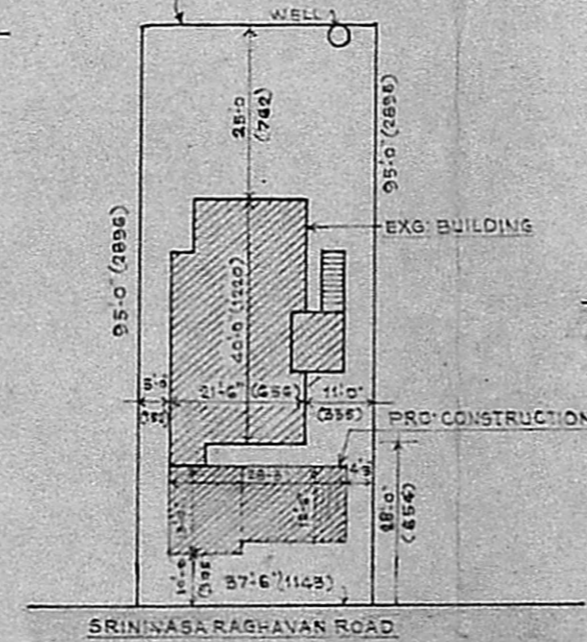

PLAN

PROPOSED CONSTRUCTION OF SHOP
 AND GARAGE FOR
 SRI. DR. R. KARANAKAR
 AT DOOR NO 24 IN S. NO 108/1-R OF 169.
 PEERKANKARANAI VILLAGE SAIDAPET
 TALUK CHENGALPATTU DISTRICT

SCALE: 1'-8'-0" (1:100)

NOTE:

1. MEASUREMENTS IN BRACKETS ARE METRIC (CENTIMETRE)
2. AREA OF SITE UNDER REFERENCE: 3563 SQ. FT. = 331 m²
3. PLINTH AREA OF EXG. BUILDING IN GP: 840 SQ. FT. = 78 m²
4. - DO - - DO - FF: 650 SQ. FT. = 60 m²
5. - DO - - DO - PRO: CONSTRUCTION: 367 SQ. FT. = 34 m²

DETAILS OF JOINERY

RS ROLLING SHUTTER	10'-0" x 9'-0"	305 x 274
RS1 - DO -	8'-0" x 7'-6"	244 x 229
V VENTILATOR	3'-0" x 2'-0"	91 x 61
V1 - DO -	4'-0" x 2'-0"	122 x 61

R. Karanaky
 OWNER

V. Venkatesan

LICENSED SURVEYOR
 V. VENKATESAN, B.E., M.Sc., M.I.E.,
 LICENSED SURVEYOR,
 TAMBARAM MUNICIPALITY
 No. 3, Paper Mills Road, First Floor,
 PERAMBUR, MADRAS-600011